KENYA TRANSITION INITIATIVE ACTIVITIES

AS OF JUNE 14, 2010

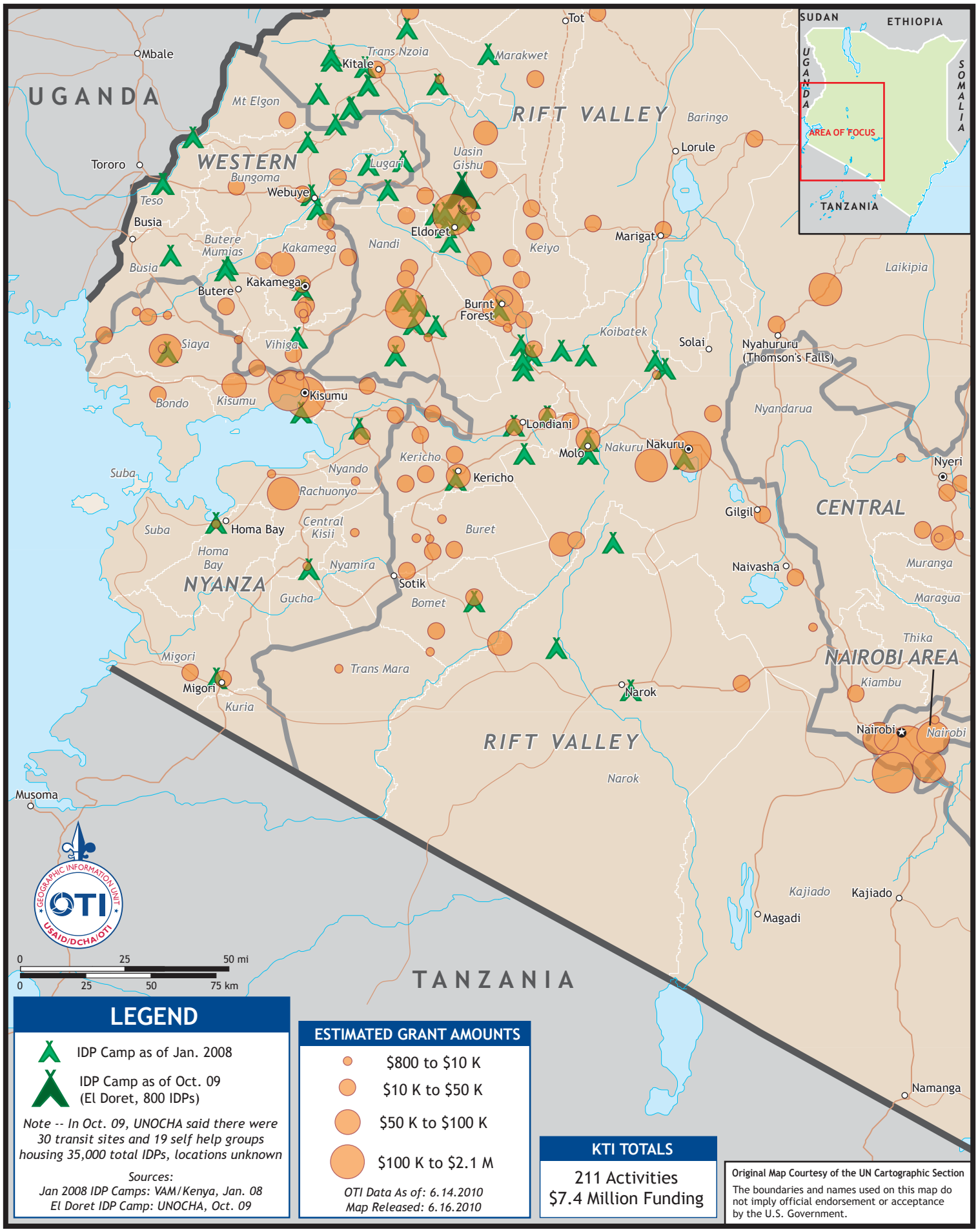

LEGEND

IDP Camp as of Jan. 2008

IDP Camp as of Oct. 09 (El Doret, 800 IDPs)

Note -- In Oct. 09, UNOCHA said there were 30 transit sites and 19 self help groups housing 35,000 total IDPs, locations unknown

Sources:
Jan 2008 IDP Camps: VAM/Kenya, Jan. 08
El Doret IDP Camp: UNOCHA, Oct. 09

ESTIMATED GRANT AMOUNTS

- $800 to $10 K
- $10 K to $50 K
- $50 K to $100 K
- $100 K to $2.1 M

OTI Data As of: 6.14.2010
Map Released: 6.16.2010

KTI TOTALS

211 Activities
$7.4 Million Funding

Original Map Courtesy of the UN Cartographic Section

The boundaries and names used on this map do not imply official endorsement or acceptance by the U.S. Government.